New York State Office for People With Developmental Disabilities | July 2012

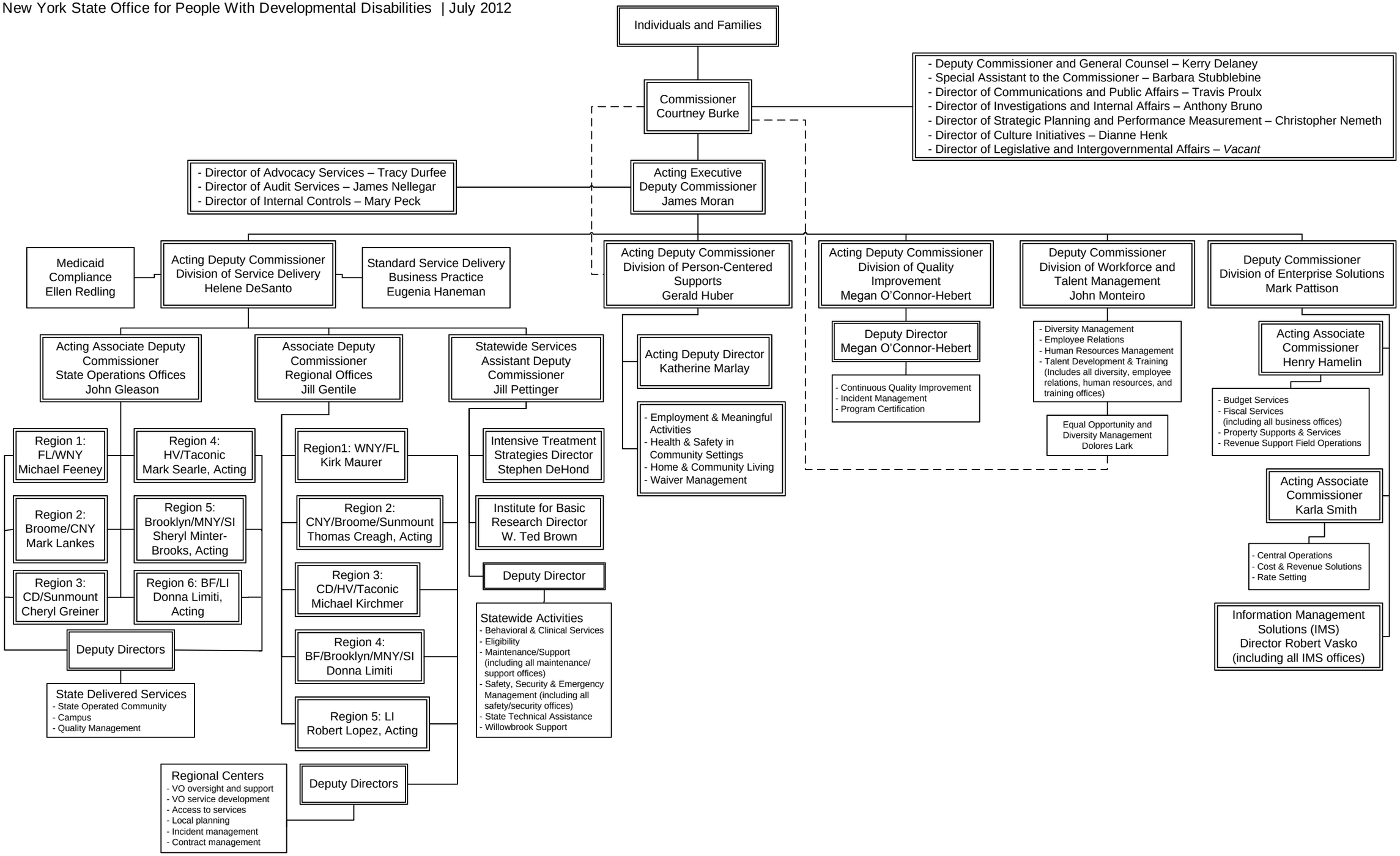

New York State Office for People With Developmental Disabilities | July 2012

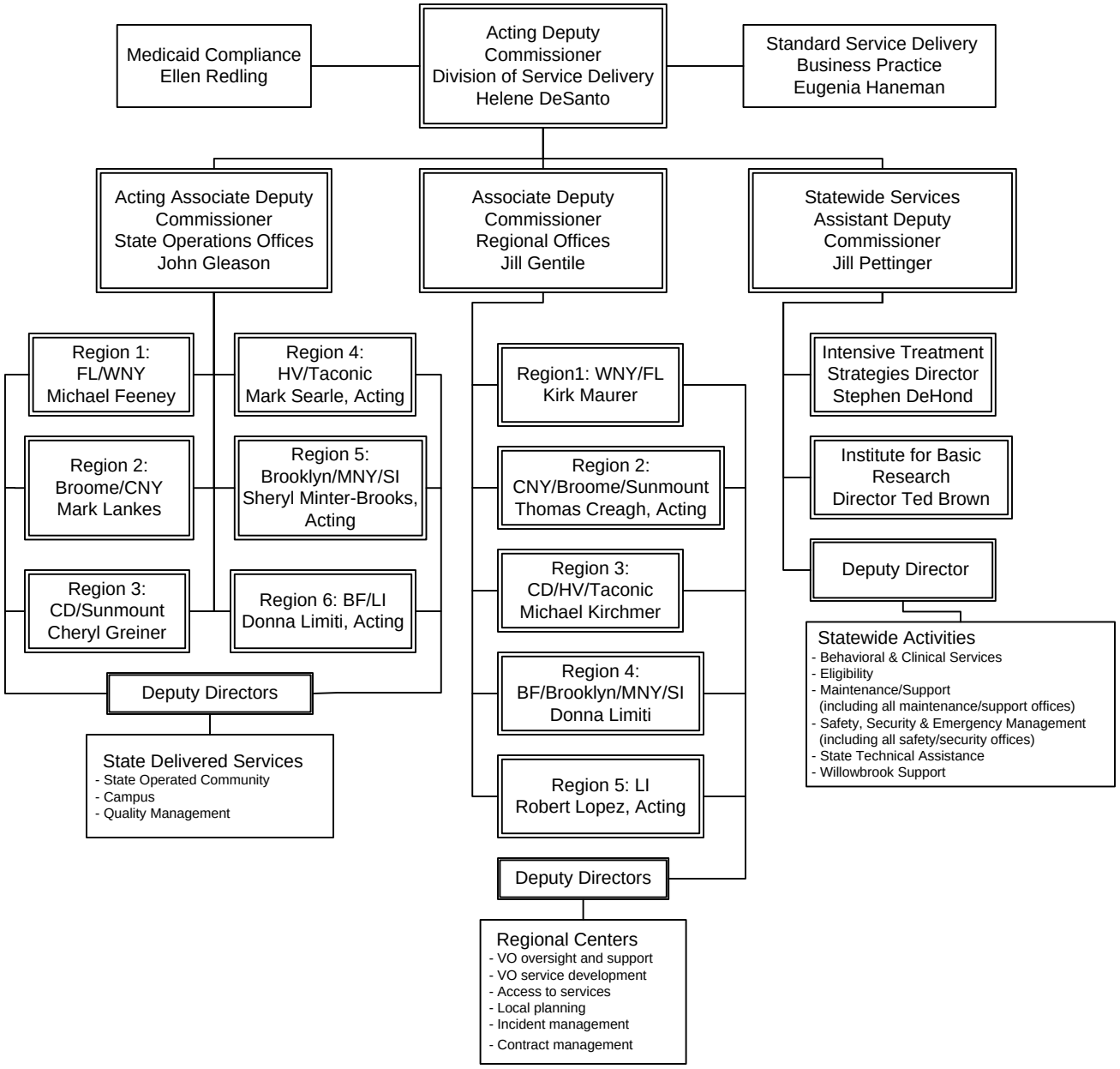

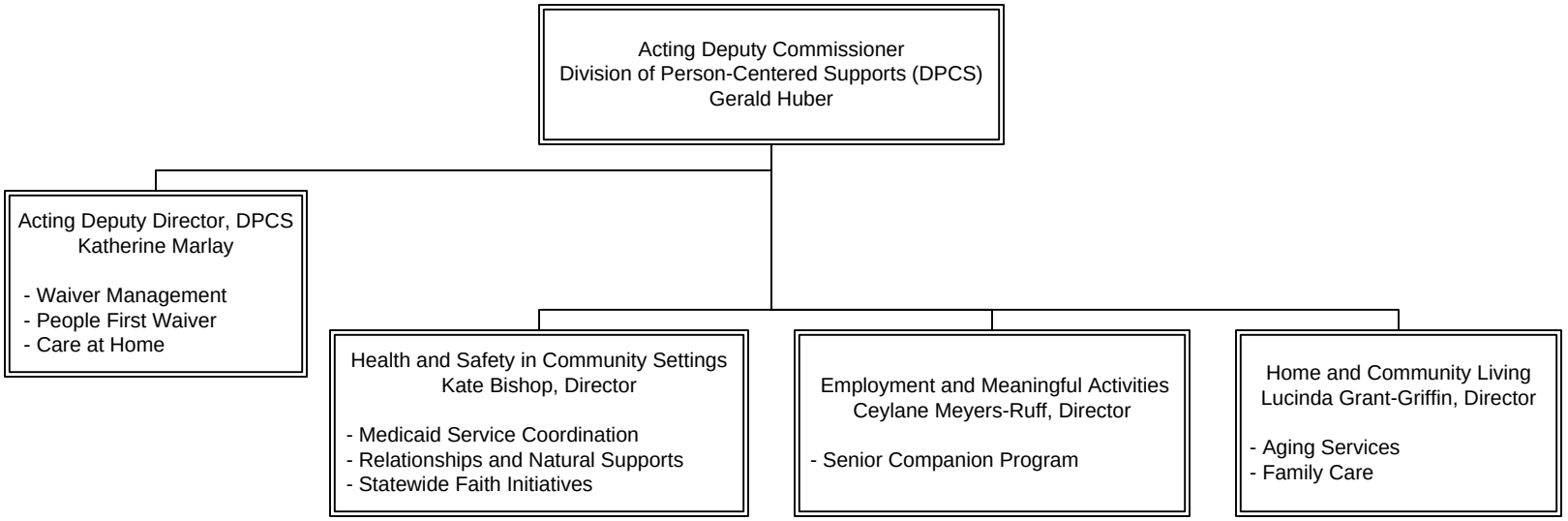
Acting Deputy Commissioner
Division of Person-Centered Supports (DPCS)
Gerald Huber
Acting Deputy Director, DPCS
Katherine Marlay
- Waiver Management
- People First Waiver
- Care at Home
Health and Safety in Community Settings
Kate Bishop, Director
- Medicaid Service Coordination
- Relationships and Natural Supports
- Statewide Faith Initiatives
Employment and Meaningful Activities
Ceylane Meyers-Ruff, Director
- Senior Companion Program
Home and Community Living
Lucinda Grant-Griffin, Director
- Aging Services
- Family Care

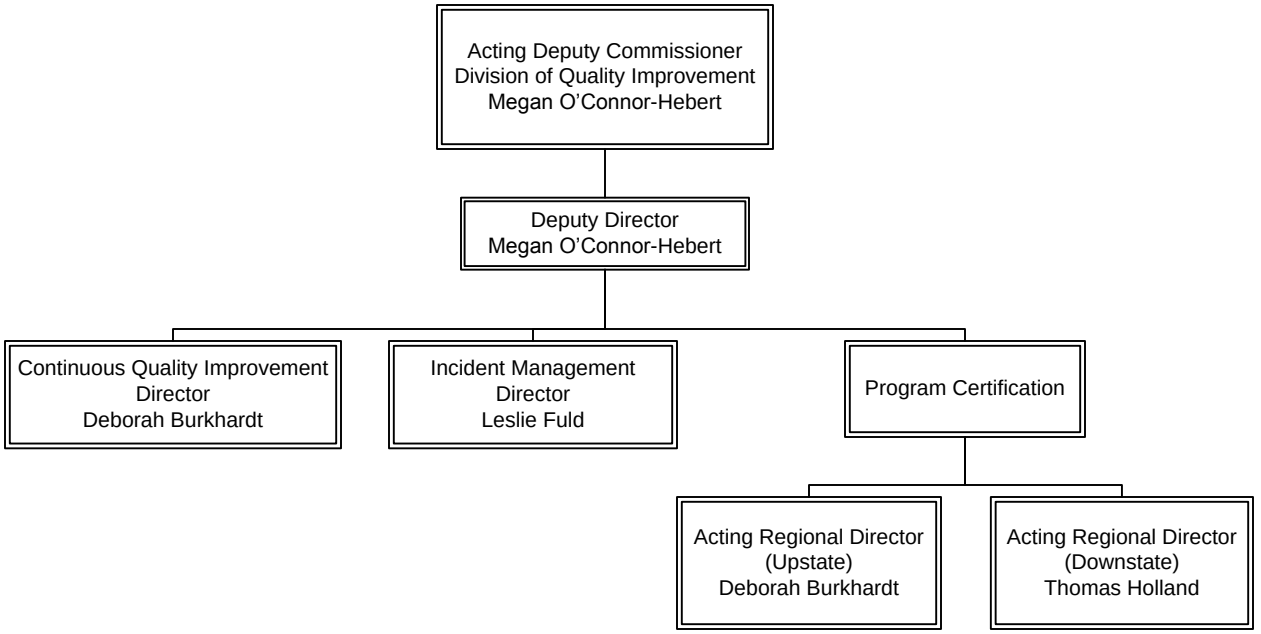
Acting Deputy Commissioner
Division of Quality Improvement
Megan O'Connor-Hebert
Deputy Director
Megan O'Connor-Hebert
Continuous Quality Improvement
Director
Deborah Burkhardt
Incident Management
Director
Leslie Fuld
Program Certification
Acting Regional Director
(Upstate)
Deborah Burkhardt
Acting Regional Director
(Downstate)
Thomas Holland

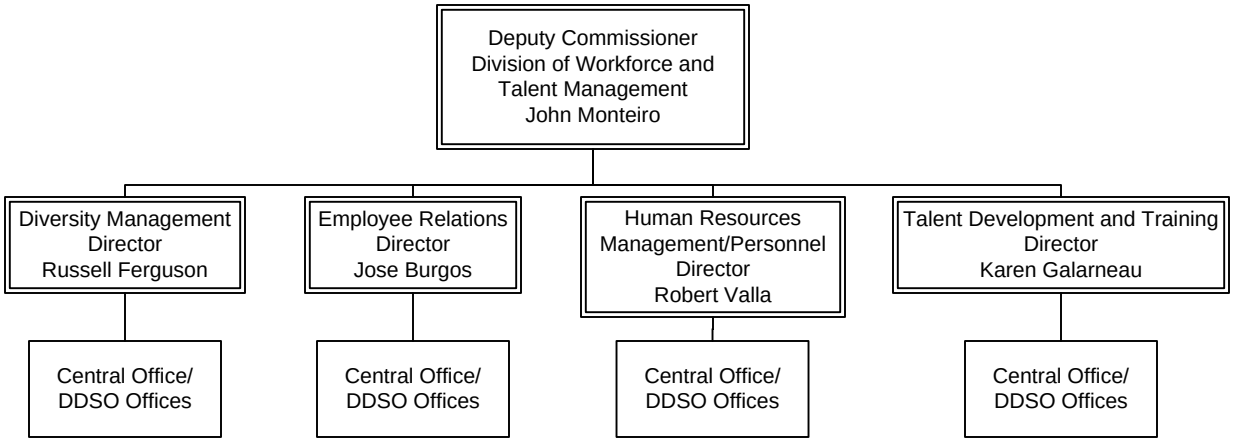
Deputy Commissioner
Division of Workforce and
Talent Management
John Monteiro
Diversity Management
Director
Russell Ferguson
Employee Relations
Director
Jose Burgos
Human Resources
Management/Personnel
Director
Robert Valla
Talent Development and Training
Director
Karen Galarneau
Central Office/
DDSO Offices
Central Office/
DDSO Offices
Central Office/
DDSO Offices
Central Office/
DDSO Offices

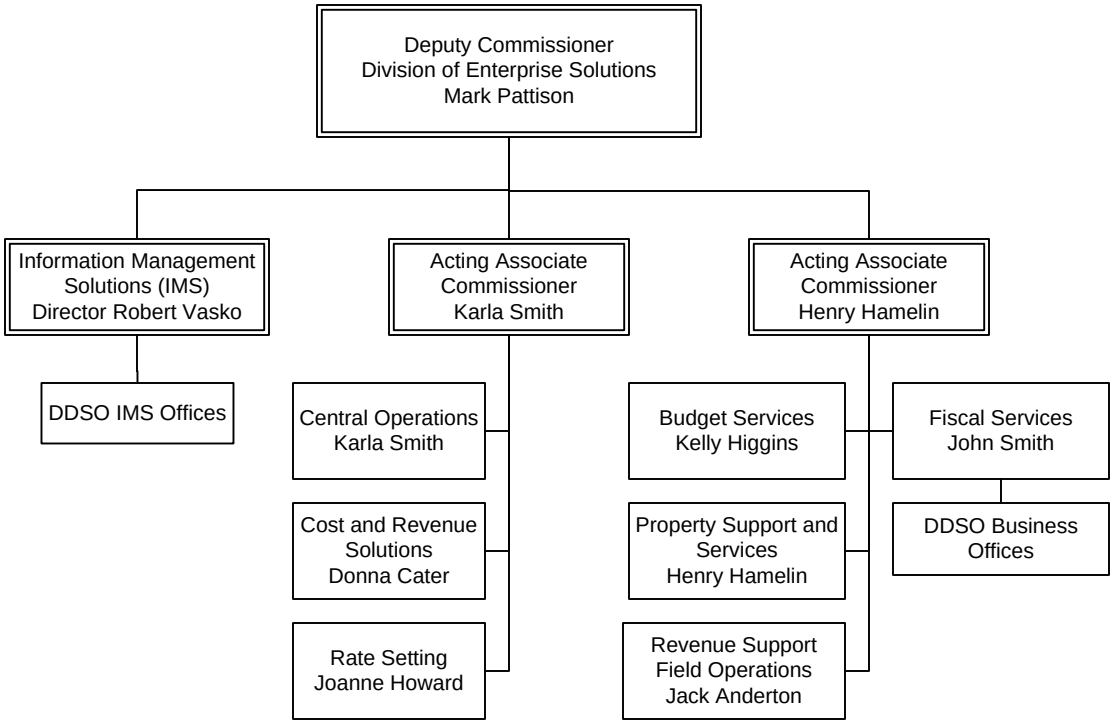
Deputy Commissioner
Division of Enterprise Solutions
Mark Pattison
Information Management Solutions (IMS)
Director Robert Vasko
Acting Associate Commissioner
Karla Smith
Acting Associate Commissioner
Henry Hamelin
DDSO IMS Offices
Central Operations
Karla Smith
Cost and Revenue Solutions
Donna Cater
Rate Setting
Joanne Howard
Budget Services
Kelly Higgins
Fiscal Services
John Smith
Property Support and Services
Henry Hamelin
DDSO Business Offices
Revenue Support
Field Operations
Jack Anderton
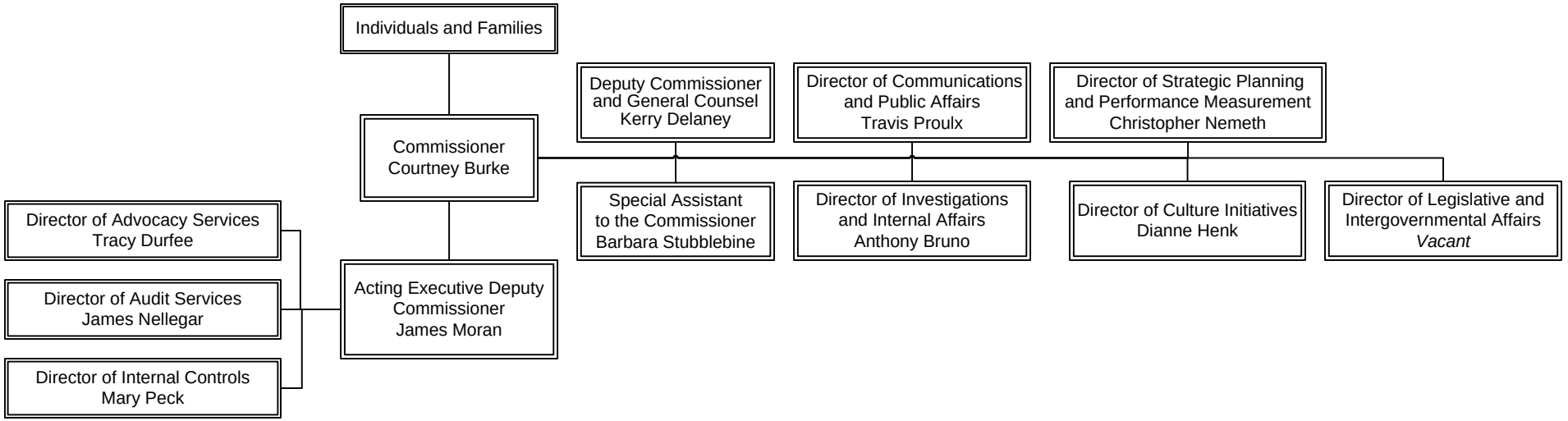
New York State Office for People With Developmental Disabilities | July 2012