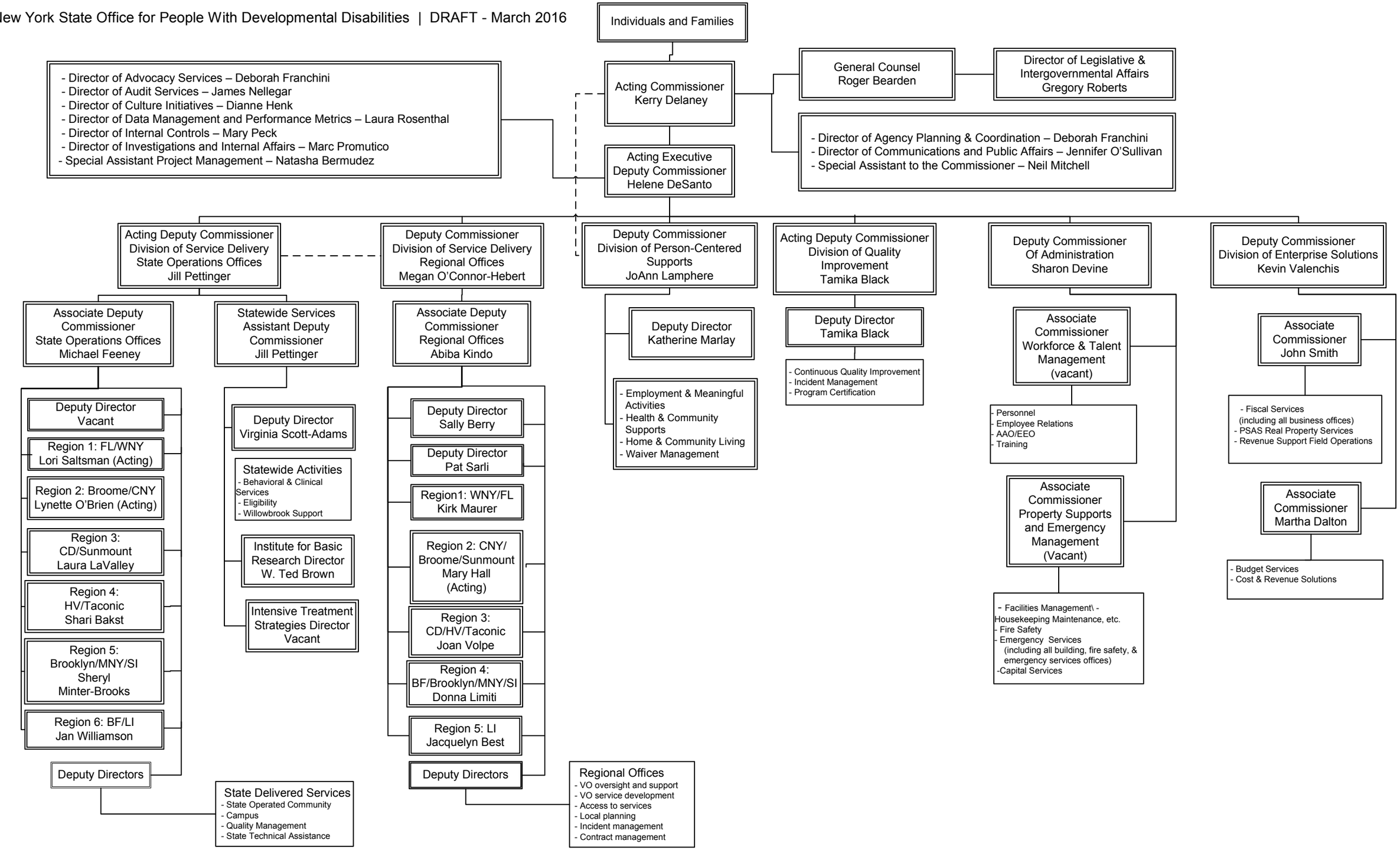New York State Office for People With Developmental Disabilities | DRAFT - March 2016