New York State Office for People With Developmental Disabilities | 2013

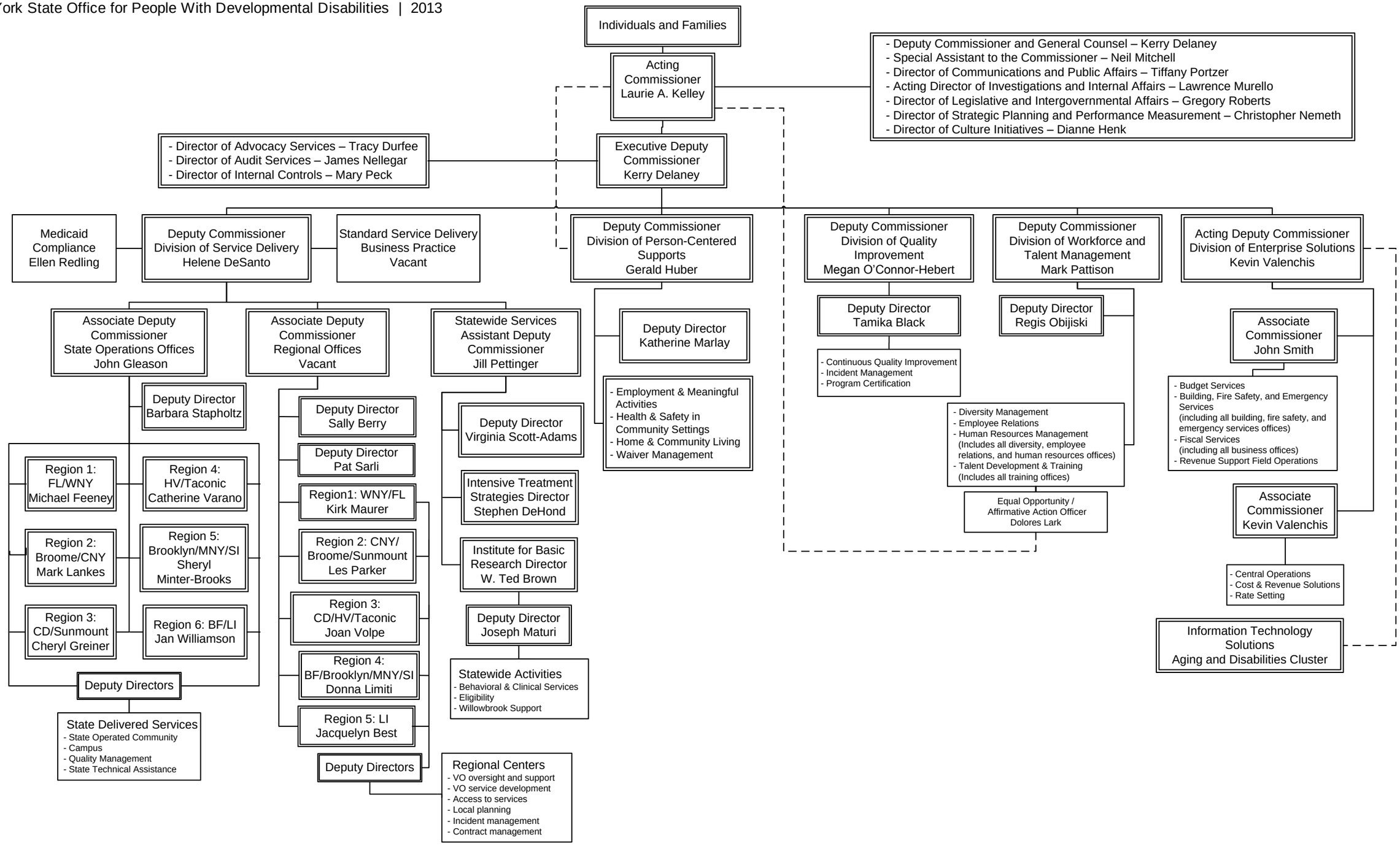

New York State Office for People With Developmental Disabilities | 2013

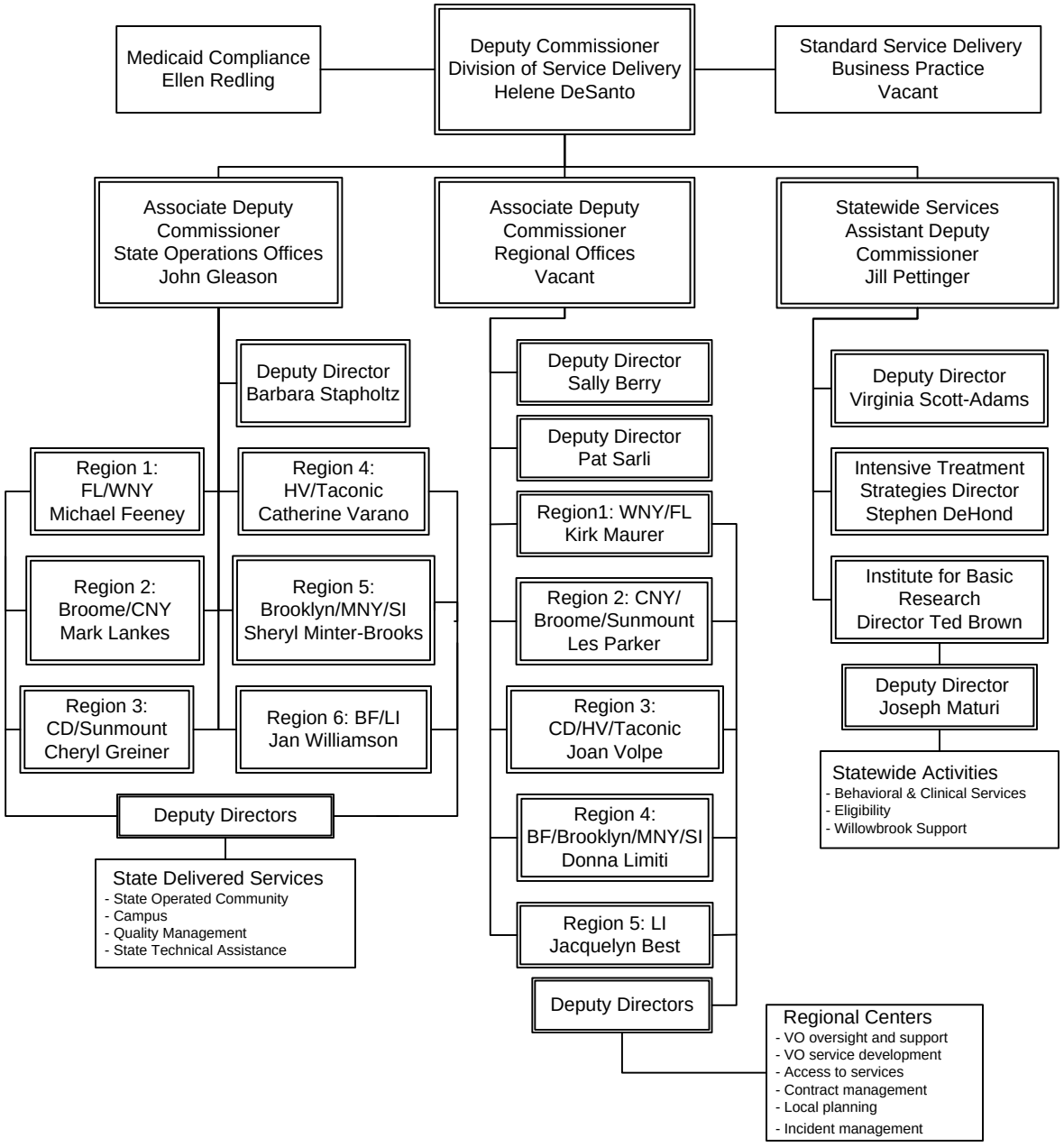

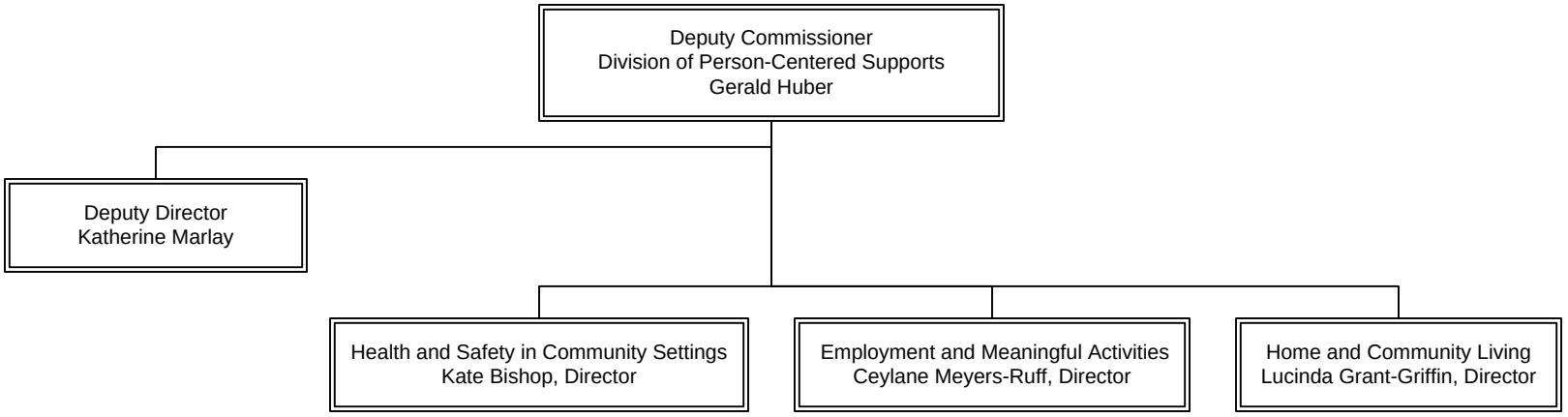
Deputy Commissioner
Division of Person-Centered Supports
Gerald Huber
Deputy Director
Katherine Marlay
Health and Safety in Community Settings
Kate Bishop, Director
Employment and Meaningful Activities
Ceylane Meyers-Ruff, Director
Home and Community Living
Lucinda Grant-Griffin, Director

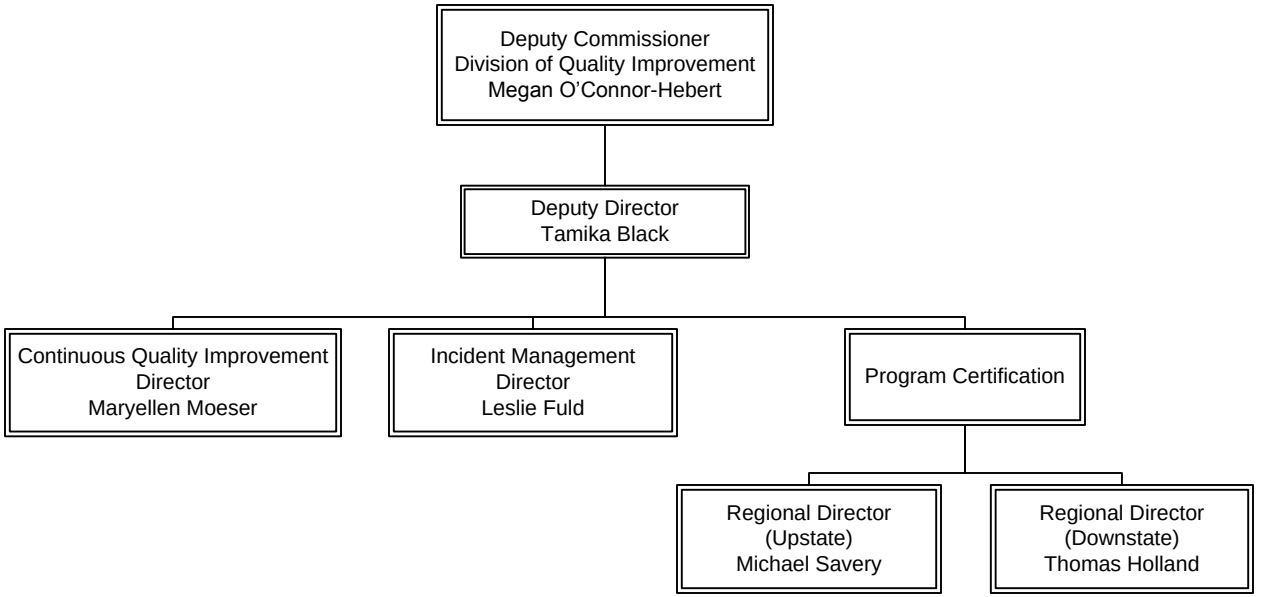
Deputy Commissioner
Division of Quality Improvement
Megan O'Connor-Hebert
Deputy Director
Tamika Black
Continuous Quality Improvement
Director
Maryellen Moeser
Incident Management
Director
Leslie Fuld
Program Certification
Regional Director
(Upstate)
Michael Savery
Regional Director
(Downstate)
Thomas Holland

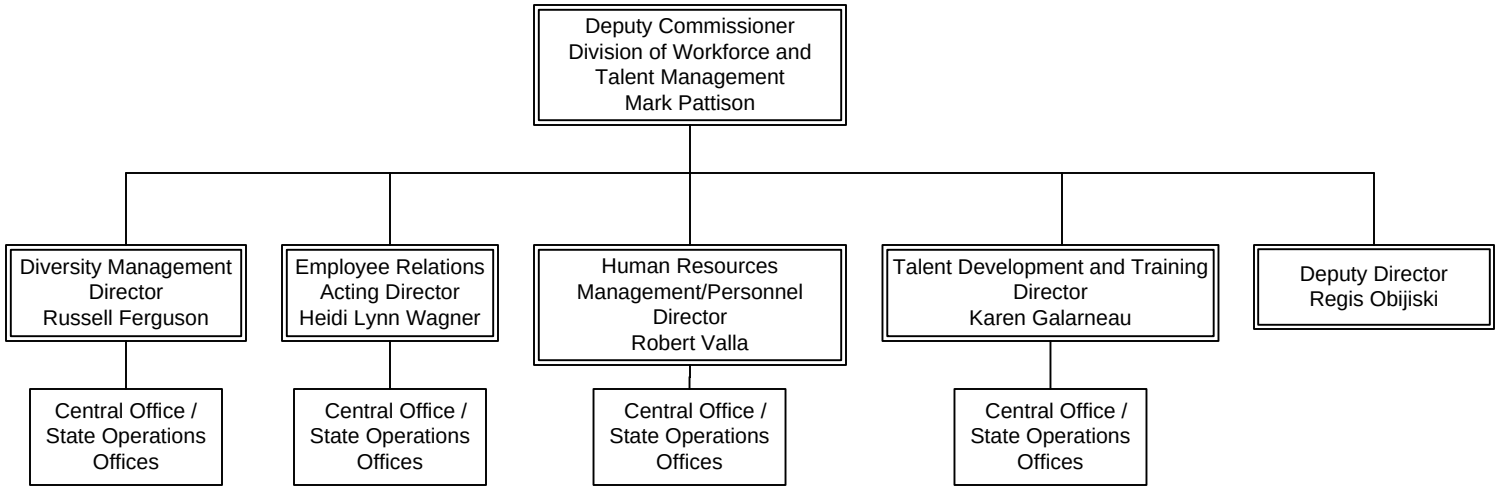
Deputy Commissioner
Division of Workforce and
Talent Management
Mark Pattison
Diversity Management
Director
Russell Ferguson
Employee Relations
Acting Director
Heidi Lynn Wagner
Human Resources
Management/Personnel
Director
Robert Valla
Talent Development and Training
Director
Karen Galarneau
Deputy Director
Regis Obijiski
Central Office /
State Operations
Offices
Central Office /
State Operations
Offices
Central Office /
State Operations
Offices
Central Office /
State Operations
Offices

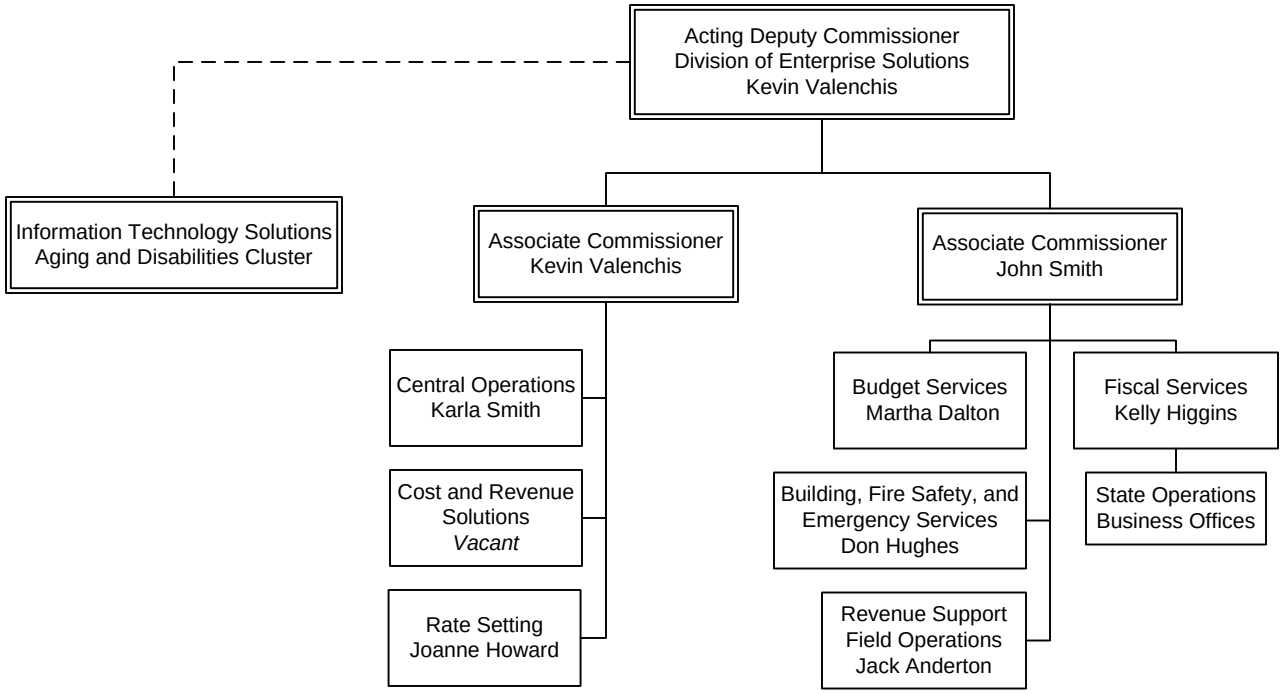
Acting Deputy Commissioner
Division of Enterprise Solutions
Kevin Valenchis
Information Technology Solutions
Aging and Disabilities Cluster
Associate Commissioner
Kevin Valenchis
Associate Commissioner
John Smith
Central Operations
Karla Smith
Cost and Revenue
Solutions
Vacant
Rate Setting
Joanne Howard
Budget Services
Martha Dalton
Fiscal Services
Kelly Higgins
Building, Fire Safety, and
Emergency Services
Don Hughes
State Operations
Business Offices
Revenue Support
Field Operations
Jack Anderton

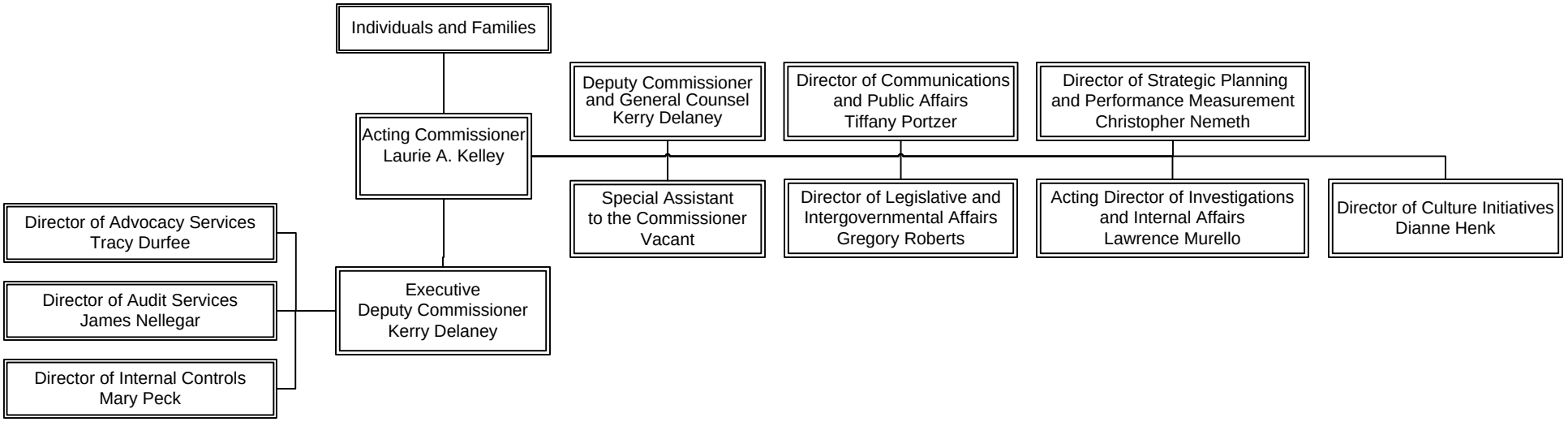
Individuals and Families
Acting Commissioner
Laurie A. Kelley
Deputy Commissioner
and General Counsel
Kerry Delaney
Director of Communications
and Public Affairs
Tiffany Portzer
Director of Strategic Planning
and Performance Measurement
Christopher Nemeth
Special Assistant
to the Commissioner
Vacant
Director of Legislative and
Intergovernmental Affairs
Gregory Roberts
Acting Director of Investigations
and Internal Affairs
Lawrence Murello
Director of Culture Initiatives
Dianne Henk
Director of Advocacy Services
Tracy Durfee
Director of Audit Services
James Nellegar
Director of Internal Controls
Mary Peck
Executive
Deputy Commissioner
Kerry Delaney