New York State Office for People With Developmental Disabilities | February 2015

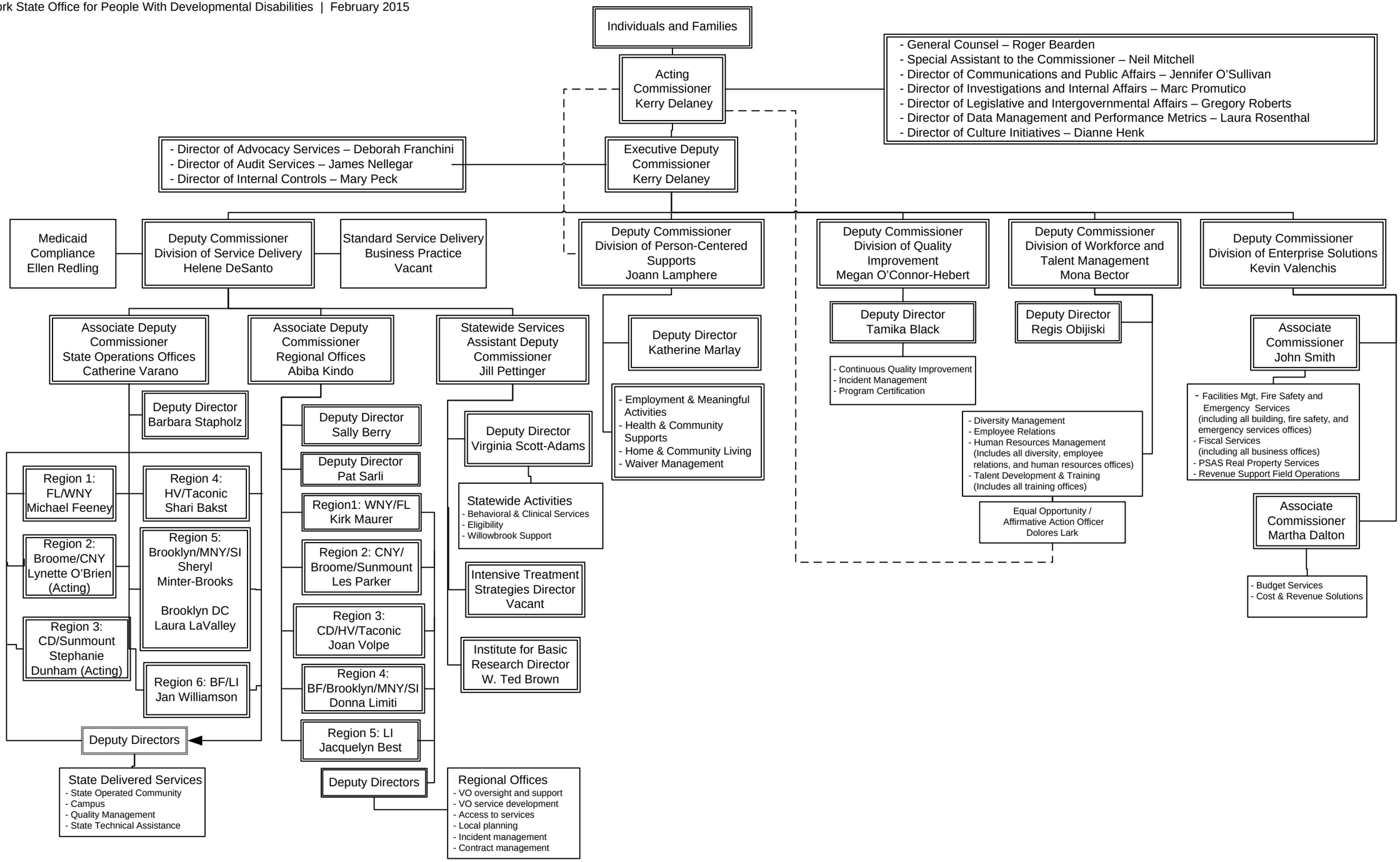

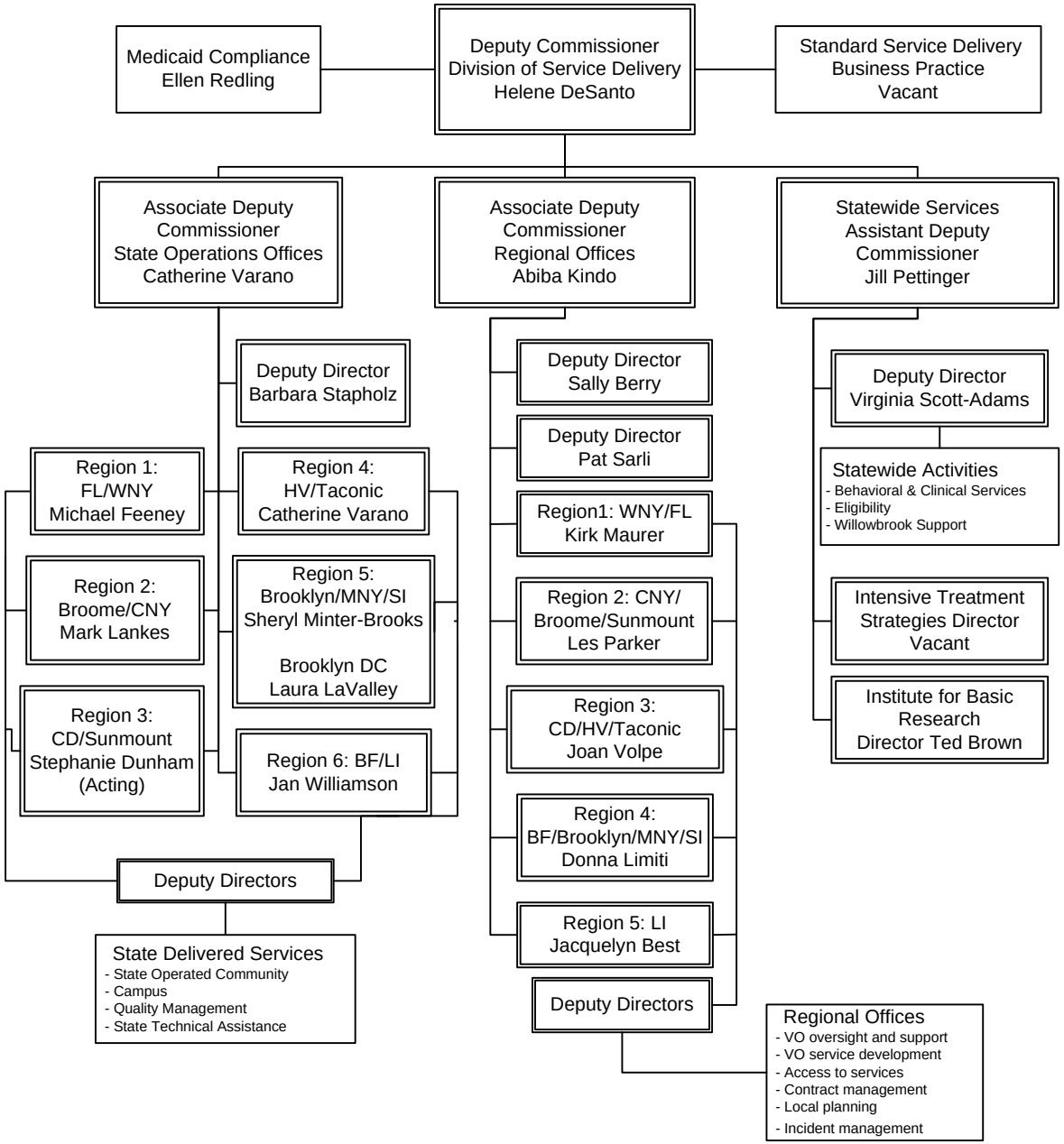
Medicaid Compliance
Ellen Redling
Deputy Commissioner
Division of Service Delivery
Helene DeSanto
Standard Service Delivery
Business Practice
Vacant
Associate Deputy Commissioner
State Operations Offices
Catherine Varano
Associate Deputy Commissioner
Regional Offices
Abiba Kindo
Statewide Services
Assistant Deputy Commissioner
Jill Pettinger
Deputy Director
Barbara Stapholz
Region 1:
FL/WNY
Michael Feeney
Region 4:
HV/Taconic
Catherine Varano
Region 2:
Broome/CNY
Mark Lankes
Region 5:
Brooklyn/MNY/SI
Sheryl Minter-Brooks
Brooklyn DC
Laura LaValley
Region 3:
CD/Sunmount
Stephanie Dunham
(Acting)
Region 6: BF/LI
Jan Williamson
Deputy Directors
State Delivered Services
- State Operated Community
- Campus
- Quality Management
- State Technical Assistance
Deputy Director
Sally Berry
Deputy Director
Pat Sarli
Region1: WNY/FL
Kirk Maurer
Region 2: CNY/
Broome/Sunmount
Les Parker
Region 3:
CD/HV/Taconic
Joan Volpe
Region 4:
BF/Brooklyn/MNY/SI
Donna Limiti
Region 5: LI
Jacquelyn Best
Deputy Directors
Regional Offices
- VO oversight and support
- VO service development
- Access to services
- Contract management
- Local planning
- Incident management
Deputy Director
Virginia Scott-Adams
Statewide Activities
- Behavioral & Clinical Services
- Eligibility
- Willowbrook Support
Intensive Treatment
Strategies Director
Vacant
Institute for Basic
Research
Director Ted Brown

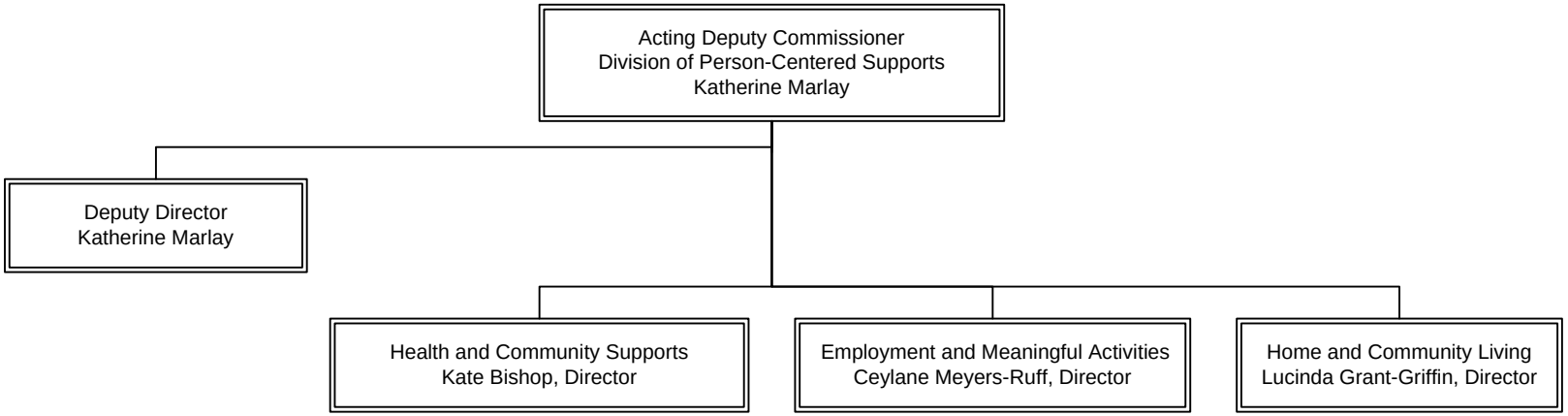
Acting Deputy Commissioner
Division of Person-Centered Supports
Katherine Marlay
Deputy Director
Katherine Marlay
Health and Community Supports
Kate Bishop, Director
Employment and Meaningful Activities
Ceylane Meyers-Ruff, Director
Home and Community Living
Lucinda Grant-Griffin, Director

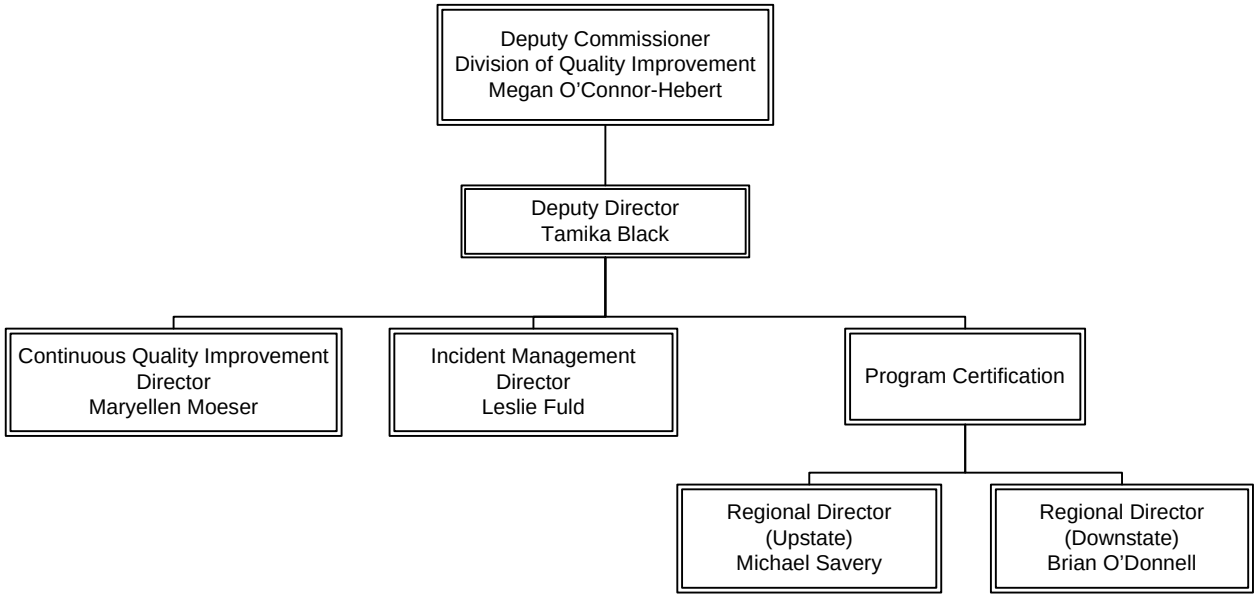
Deputy Commissioner
Division of Quality Improvement
Megan O'Connor-Hebert
Deputy Director
Tamika Black
Continuous Quality Improvement
Director
Maryellen Moeser
Incident Management
Director
Leslie Fuld
Program Certification
Regional Director
(Upstate)
Michael Savery
Regional Director
(Downstate)
Brian O'Donnell

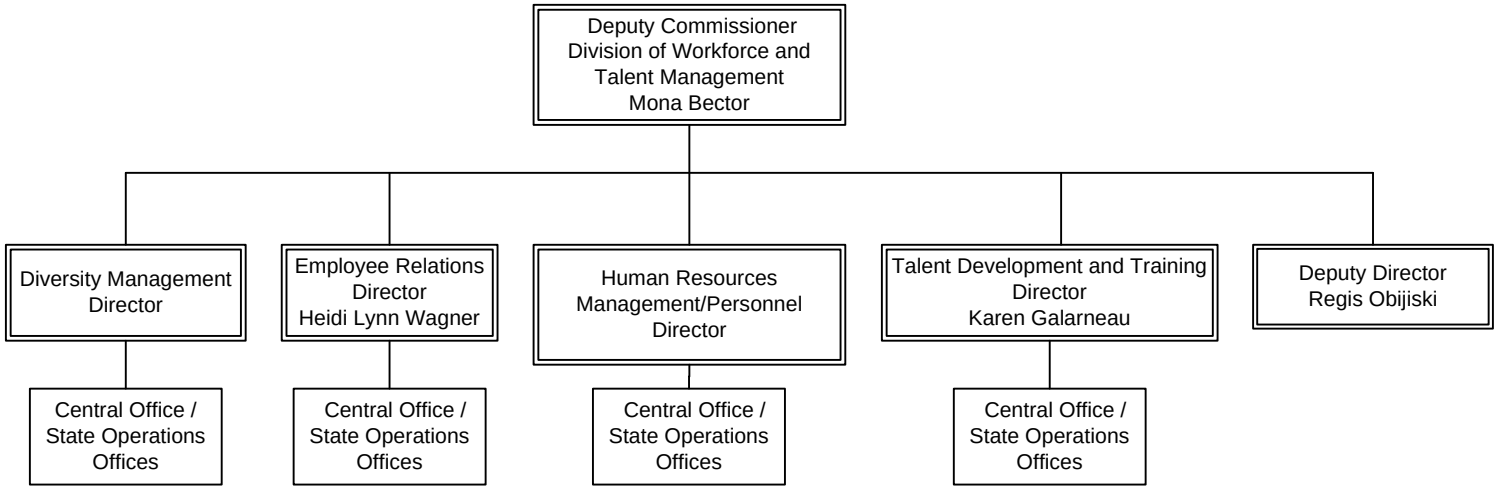
Deputy Commissioner
Division of Workforce and
Talent Management
Mona Bector
Diversity Management
Director
Employee Relations
Director
Heidi Lynn Wagner
Human Resources
Management/Personnel
Director
Talent Development and Training
Director
Karen Galarneau
Deputy Director
Regis Obijiski
Central Office /
State Operations
Offices
Central Office /
State Operations
Offices
Central Office /
State Operations
Offices
Central Office /
State Operations
Offices

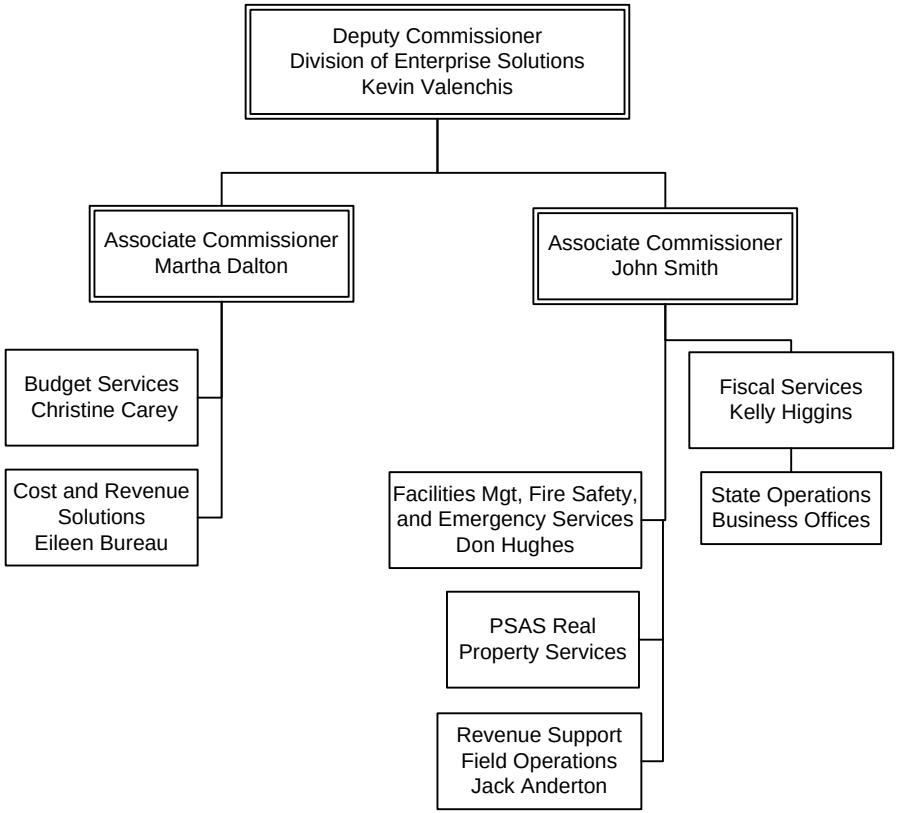
Deputy Commissioner
Division of Enterprise Solutions
Kevin Valenchis
Associate Commissioner
Martha Dalton
Associate Commissioner
John Smith
Budget Services
Christine Carey
Cost and Revenue
Solutions
Eileen Bureau
Fiscal Services
Kelly Higgins
State Operations
Business Offices
Facilities Mgt, Fire Safety,
and Emergency Services
Don Hughes
PSAS Real
Property Services
Revenue Support
Field Operations
Jack Anderton

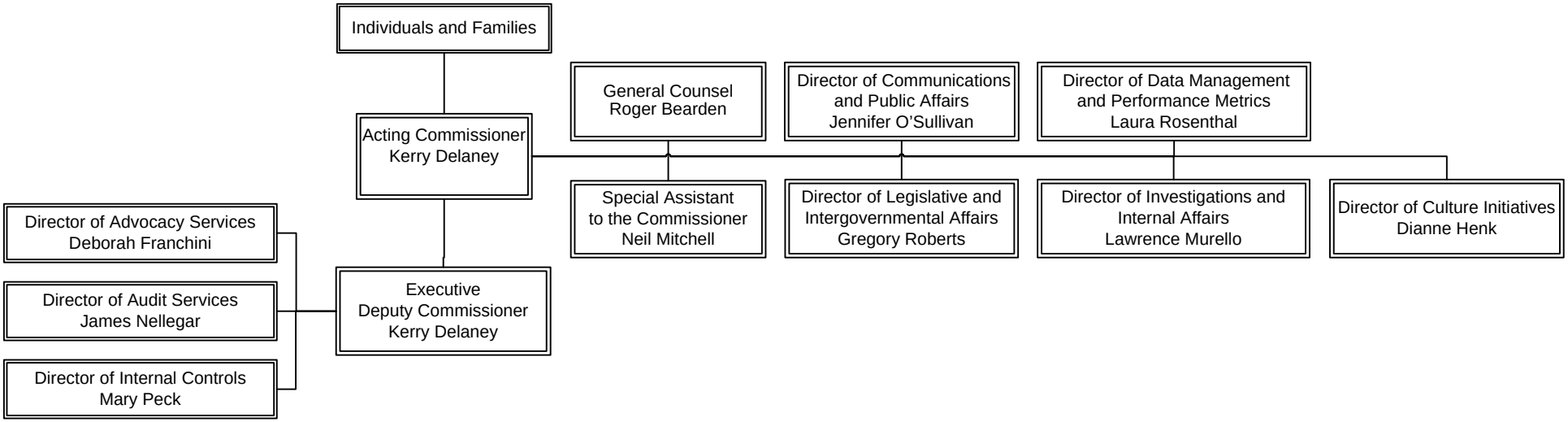
Individuals and Families
Acting Commissioner
Kerry Delaney
General Counsel
Roger Bearden
Director of Communications
and Public Affairs
Jennifer O'Sullivan
Director of Data Management
and Performance Metrics
Laura Rosenthal
Special Assistant
to the Commissioner
Neil Mitchell
Director of Legislative and
Intergovernmental Affairs
Gregory Roberts
Director of Investigations and
Internal Affairs
Lawrence Murello
Director of Culture Initiatives
Dianne Henk
Executive
Deputy Commissioner
Kerry Delaney
Director of Advocacy Services
Deborah Franchini
Director of Audit Services
James Nellegar
Director of Internal Controls
Mary Peck